Return to School

Woodburn ES 10.27.20

Agenda

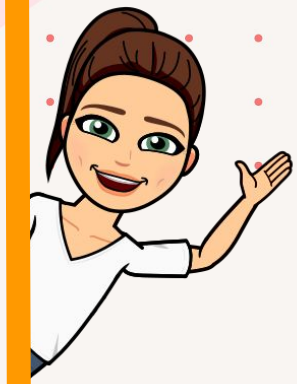

01	Kindergarten Return - Overview
02	Mondays & Asynchronous Days
03	Concurrent Instruction
04	Scheduling Information
05	Updating Your Preference
06	Health and Safety Practices
07	Transportation
08	Parent Action Items
09	Questions & Answers

Kindergarten Return!

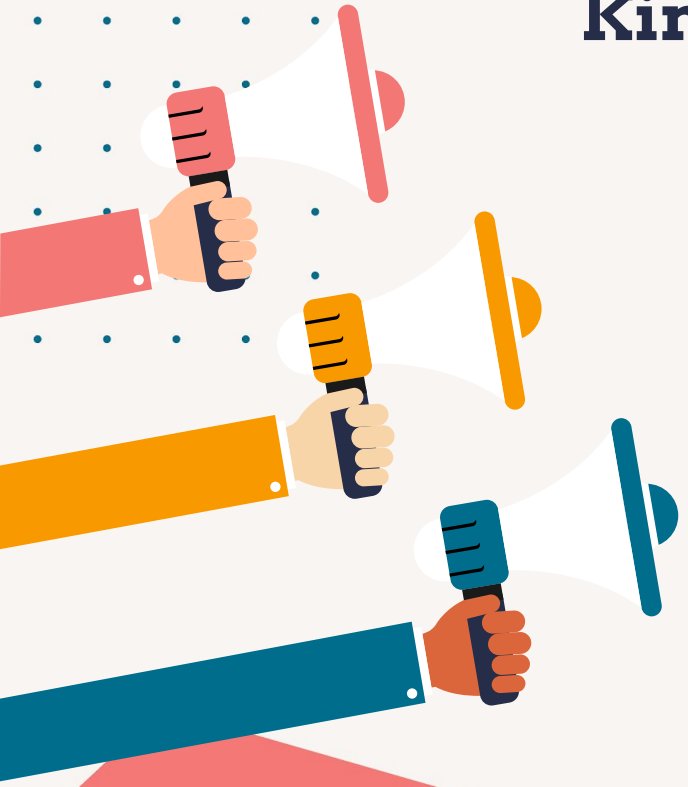

- Starts November 17th
- Hybrid Model - 2 days in-person, 2 days online
  Virtual Model - 4 days online

Tentative Classroom Teacher Arrangements

**Subject to change based on numbers and other scheduling factors

- Ms. Bryan and Ms. Partyka - Return in Person
- Ms. Mansouri and Ms. Rauf - Remain Virtual
- Special Education teachers and Instructional Assistants will also return in person

Mondays and Other Asynchronous Days

- Mondays will be asynchronous for all Kindergarteners, starting November 9th

- November 12th and 13th will also be asynchronous to provide teachers with time to set up their classrooms and prepare for the transition.

Concurrent Instruction

A model in which instruction is accessed concurrently by students in-school and at-home

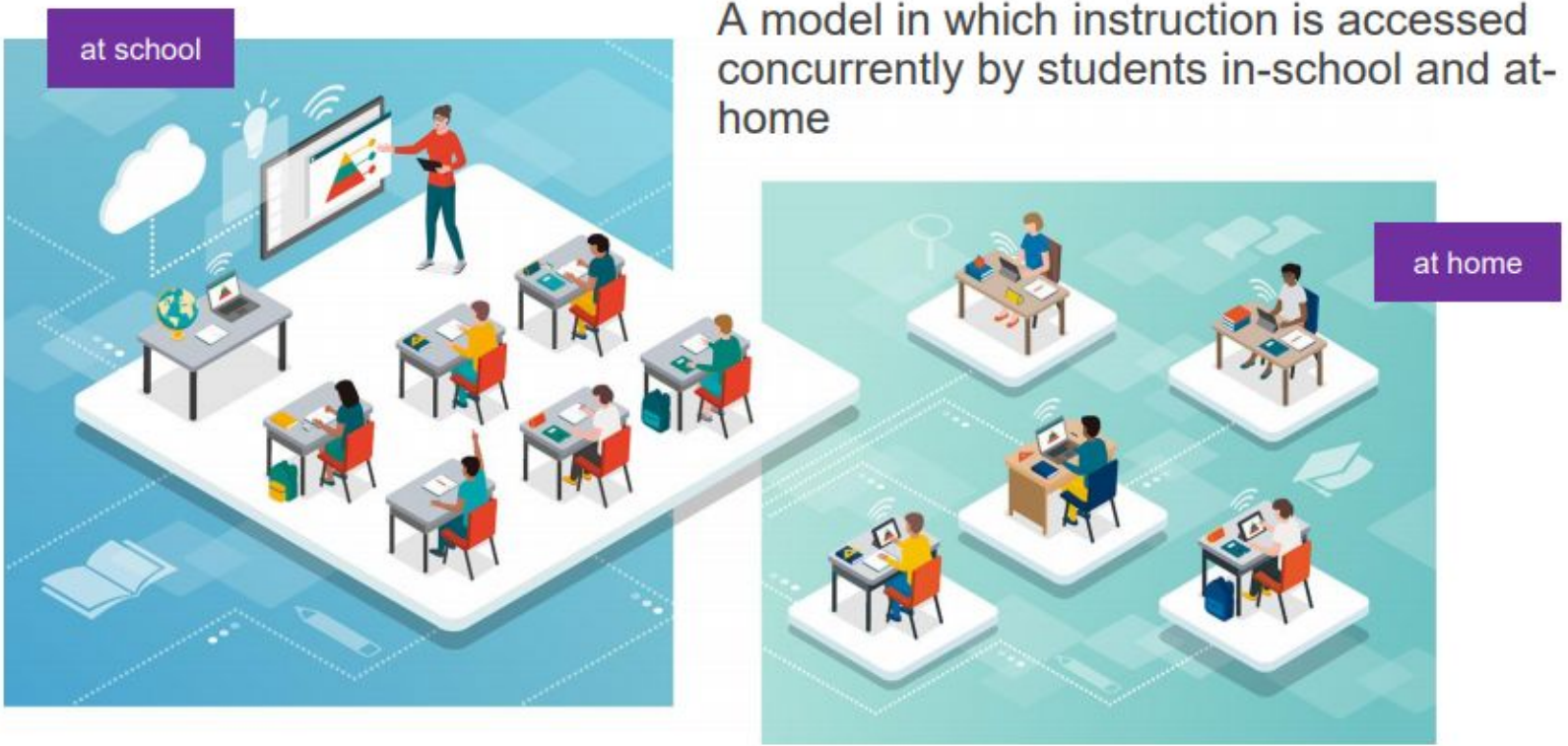

Concurrent Instruction

ES Concurrent Instructional Schedule				
	Tuesday	Wednesday	Thursday	Friday
Group A	In-School	In-School	Online	Online
Group B	Online	Online	In-School	In-School
Group C *(full time online)*	Online	Online	Online	Online

Scheduling Information

Student Groupings and Assigned Days

- Students will be grouped primarily by last name
  - First half of the alphabet will attend Tuesday and Wednesday
  - Second half of the alphabet will attend Thursday and Friday
  - Parents may request adjustments to their child's assigned days. Approval will be based on capacity and numbers.

Bell Schedule

- 9:05-4:00 pm
- The bell schedule may adjust after second semester as more groups are phased in.

Instruction and Specials

Schedule

- Concurrent model will be implemented gradually.

Specials

- Specials will be conducted virtually
- Timing is to be determined

Special Education Services

- Your special education teacher(s) will reach out to you to share any changes in service hours or delivery method

Breakfast/Lunch / Recess

Breakfast & Lunch:

- Breakfast and lunch will be held in the classroom or outside if weather permits.
- Students will be provided breakfast and lunch or can bring lunch from home

Recess:

- Students will use the blacktop
- Currently unable to use the playground equipment
- Breaks outside during the day
- Outdoor classroom space can be used

Updating Your Preference

- Will honor the preference you selected in July for in-person or virtual learning for your child.
- If your circumstances have changed, we will try to accommodate your request based on the availability of staff and space. Should you want to change your preference please email Katy Richman at kjrichman@fcps.edu or call 703-641-8200.
- Deadline to change preference is October 30th
- We will strive to minimize impacts to student scheduling and teacher assignments, however some students may experience a change in schedule or class assignment as we work to accommodate everyone's preferences.

Health Practices

- If students are sick, please keep them home.
- All students and staff will be required to wear a mask at all times. We will provide your child with a mask if they need one.
- Temperature checks will take place throughout the day.
- Students will remain with their cohort throughout the day.
- Students will be physically distanced throughout the classroom - 6 ft apart at all times.

Face Coverings - Things you Need to Know!

- All staff members will be wearing face coverings.
- All students must wear face coverings on school grounds.
- We will work with your student to help them learn how to wear their masks.
- Parents can get exemptions for their student from a medical doctor.
- There will be students who may not have masks on in the classroom. There will NOT be any adults that will not have masks on.

Safety Protocols

COVID Avoidance

Mask wearing
Handwashing
Touch point cleaning
Limited physical contact
Temperature Checks (<100.4)

COVID Concern

Isolation Room
Predetermined/designated location
Parents will be called
Student will remain and be monitored in area until parent arrives
Doctor's note required to return

COVID Reporting

Response to change in community-wide conditions:

- If FCPS community health conditions worsen, FCPS, in collaboration with County Health Department, will pause phase-in progression, reverse progression, or suspend all in-person instruction

Response to urgent school-based conditions:

- FCPS, in consultation with County Health Department, will close individual classrooms and/or schools as follows when a significant health risk is present:

Level	Transition to 100% Virtual Learning	Resume In-Person Instruction
Classroom	1 confirmed case COVID-19 ***FCPS & FCHD will notify classroom and school community in writing.**	100% virtual learning for up to 14 days from date of onset; length of time may change based contact investigation and tracing by the FCHD.
School	Decision based on FCHD contact investigation findings and any connections between multiple cases ***FCPS & FCHD will notify school community in writing.**	As recommended based on contact investigation and tracing.

Transportation

- You may use the bus or drive your child to school
- Bus stop information will be shared as we approach our start date.
- Parents must accompany their child to the bus stop and be present during the temperature check. Children will not be allowed on the bus if a parent is not present.

Parent Action Items if Returning In-Person

One-time Health Commitment

Parents will complete the form on paper or ParentVue

Daily Health Screenings

Parents will need to guarantee their child is well.

Mask Exemptions

You doctor can send a written note with a medical reason if your child cannot wear a mask.

Temperature Screenings

Temperatures will be taken before boarding the bus, and when arriving to school if not on the bus. Parents must accompany their child to the bus stop and be present for the temperature check.

What will students need?

Backpack with Laptop & Charger

Water Bottle

Mask

Questions?